

WATER BALANCE MODELING FOR TERROIR CHARACTERIZATION AND ADAPTIVE MANAGEMENT IN EXTREME VITICULTURE

Tarditi M., Payan J.C., Reynard J.S., Verdenal T., Patono D.L.,
Lovisolo C., Ferrandino A., Zufferey V.



CERVIM CONGRESS - MONTREUX 6 - 8 MAY 2026



Doctoral school
National Doctorate in Food System

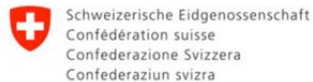

AGROSCOPE



The TERROIR

Mountain and terraced vineyards

Site-specific conditions

- Climatic variability
- SOIL: heterogeneity - depth, high skeleton content
- High spatial variability in soil water availability
- Variable water status of the vine (Ψ) across small spatial scales
- 👉 difficult to estimate available water and manage irrigation accurately



The importance of water status

- hydraulic signals and ABA -> photosynthesis
-> grape quality and composition

Water stress:

- Before fruit set -> reduction in berry number
- Between fruit set and veraison -> reduced berry weight and heterogeneity

High availability:

Negative effects on plant health, grape quality and wine quality

- impaired accumulation of sugars and pigments

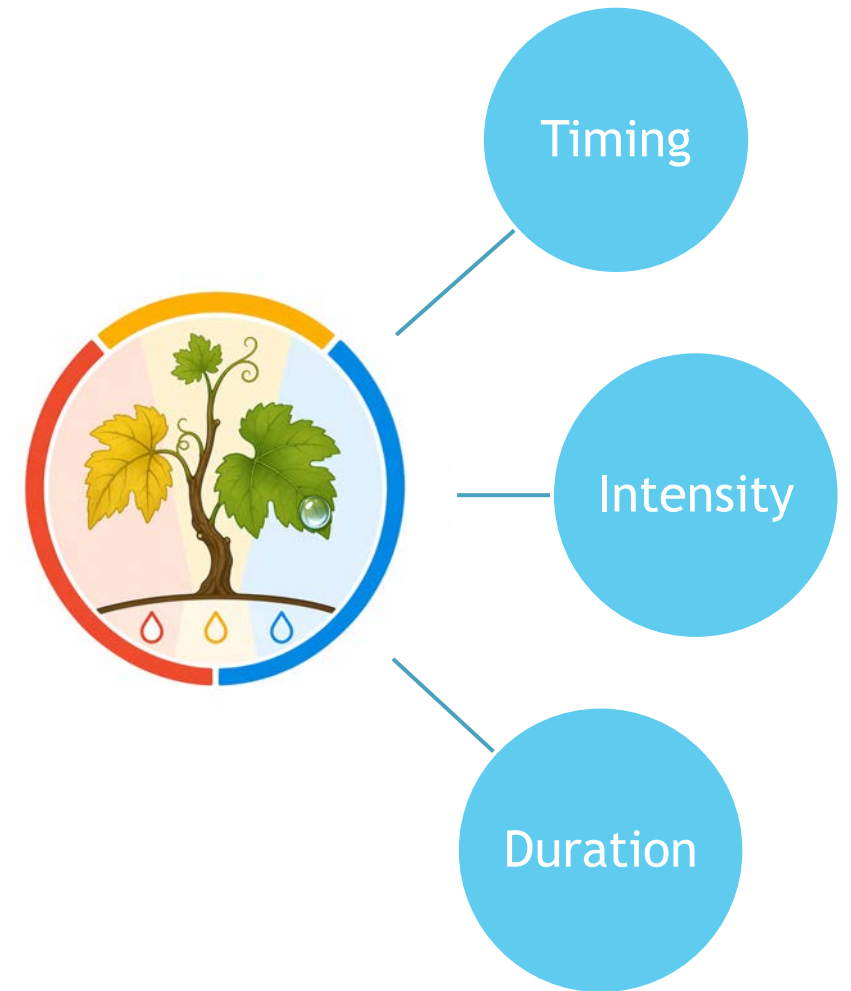

THE IMPORTANCE OF DETERMINING AND PREDICTING THE WATER STATUS OF THE PLOT

- ❖ Direct measurements (Ψ)
- ❖ Water balance modelling

👉 **Aim** : MODELLING OF THE WATER BALANCE

The MODEL - IFV France - developed for Mediterranean conditions

➔ Application in an alpine environment

Testing transferability by estimating:

- ✓ soil water reserves
- ✓ seasonal dynamics



Materials and methods

The Experimental Site Agroscope in Leytron, Wallis, Switzerland (46°10' N, 7°12' E, 485 m asl)

Characteristics of the plot:

- non-irrigated
- soils:
 - very stony (> 60% – Peyrosol)
 - low water-holding capacity (~150 mm)
 - deep vine rooting (> 2.5 m)
- alpine climate:
 - low rainfall
 - high solar radiation
 - frequent summer droughts



TREND OF ANNUAL PRECIPITATION 1995 - 2024

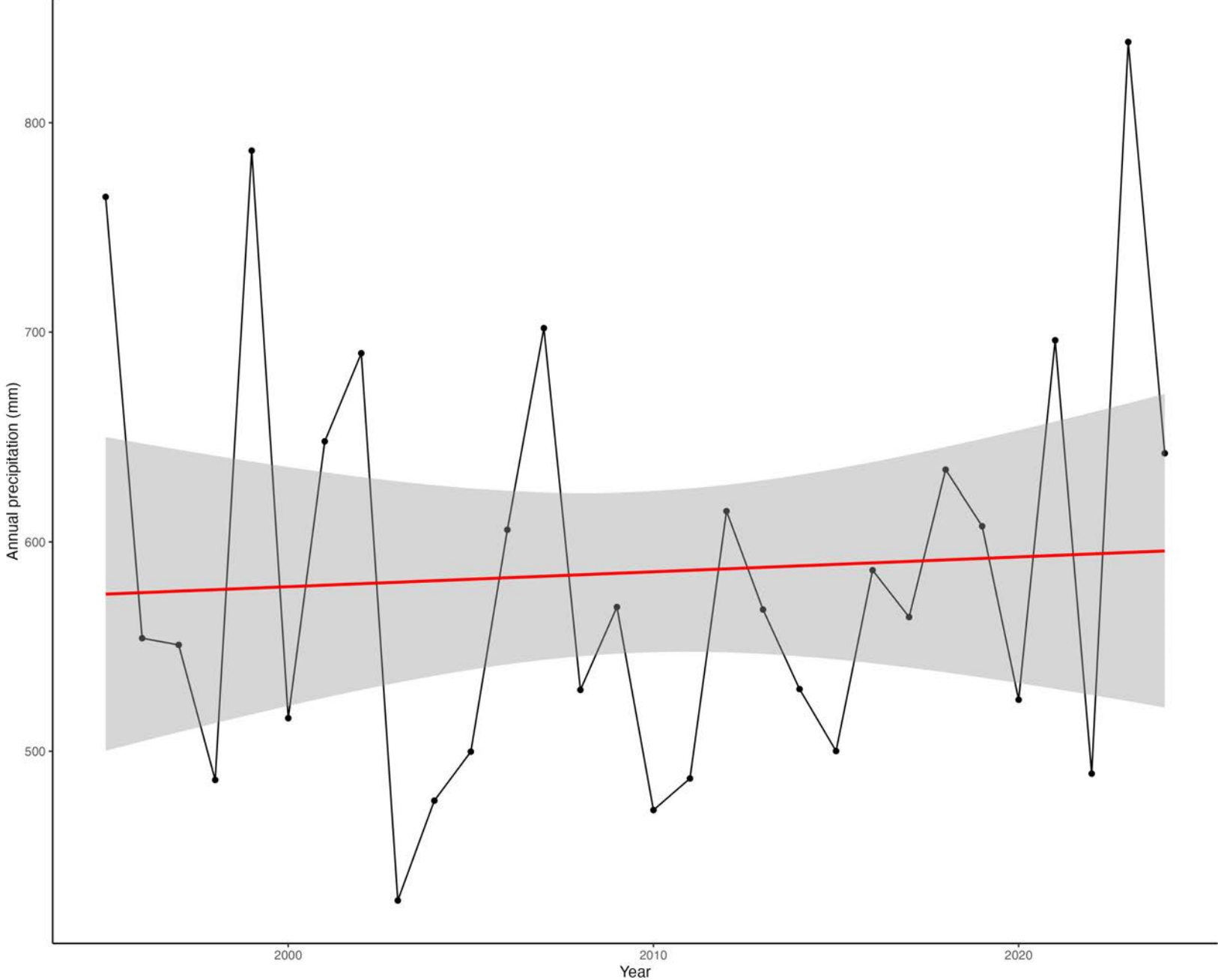

MONTHLY PRECIPITATION vs CLIMATOLOGY

Monthly precipitation vs climatology (1995–2009)

Black line = 1991–2020 monthly mean

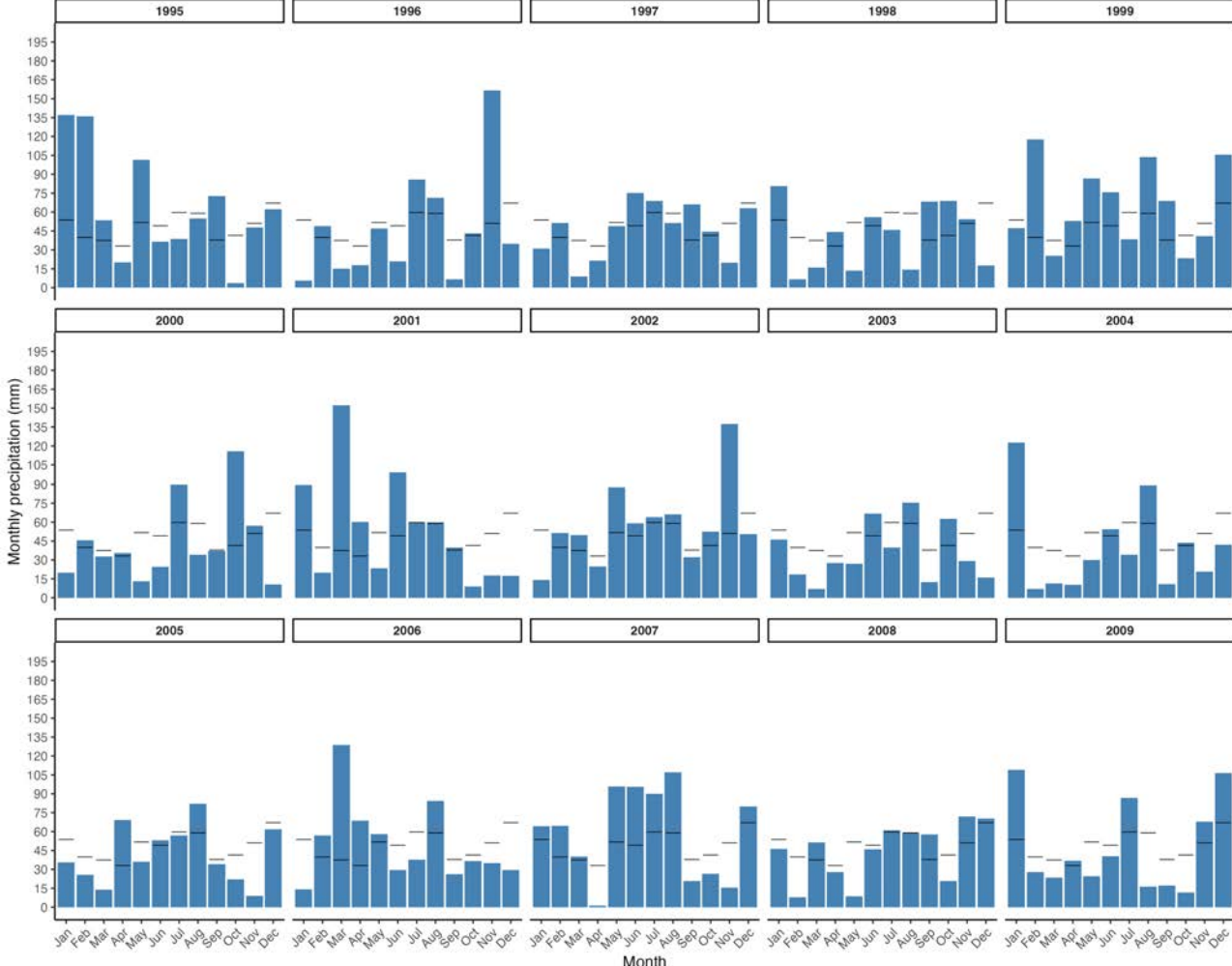

Monthly precipitation vs climatology (2010–2024)

Black line = 1991–2020 monthly mean

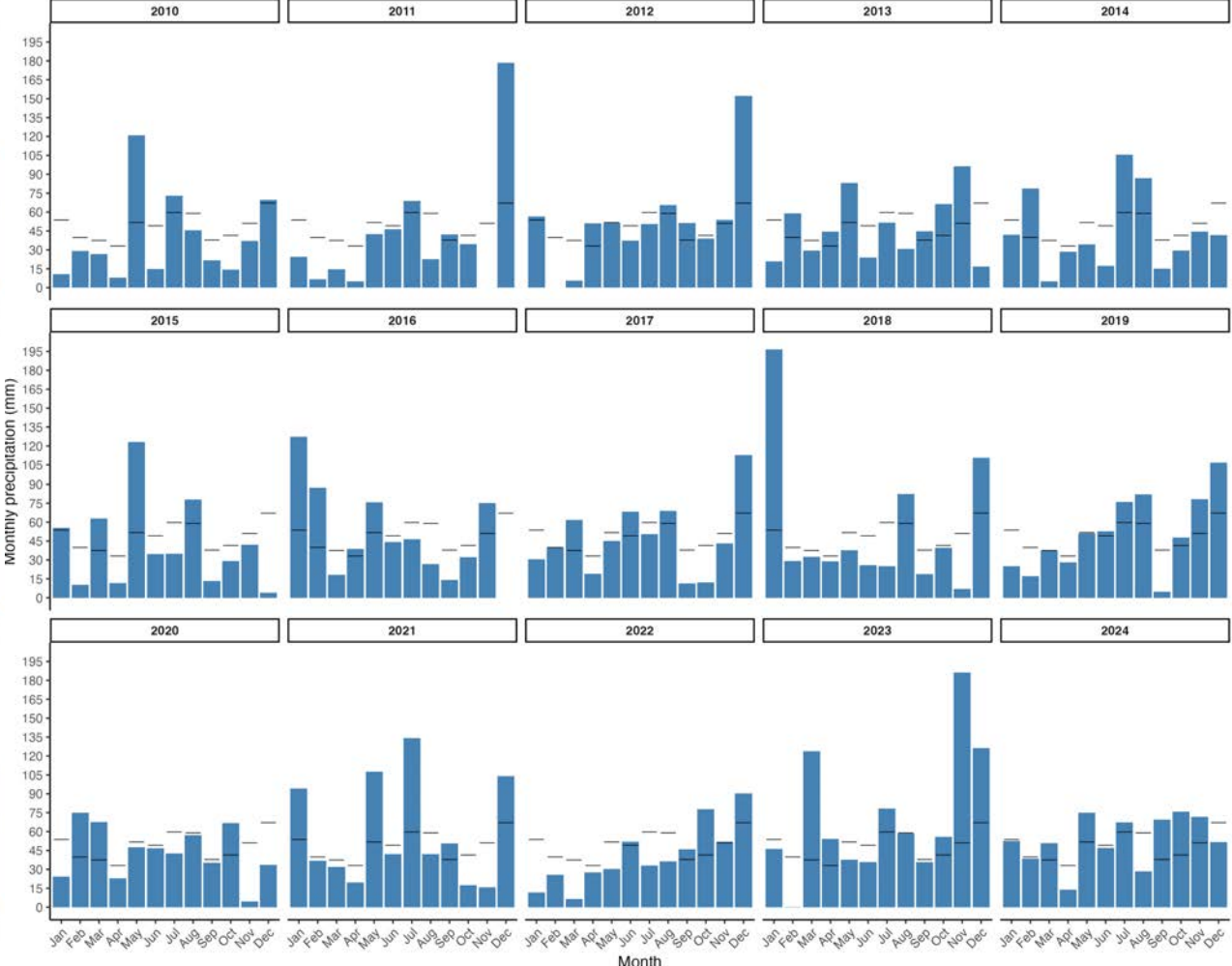

MONTHLY MEAN TEMPERATURE ANOMALIES vs CLIMATOLOGY

Monthly Mean Temperature Anomalies (1995–2009)

Black step line = Climatology 1991–2020

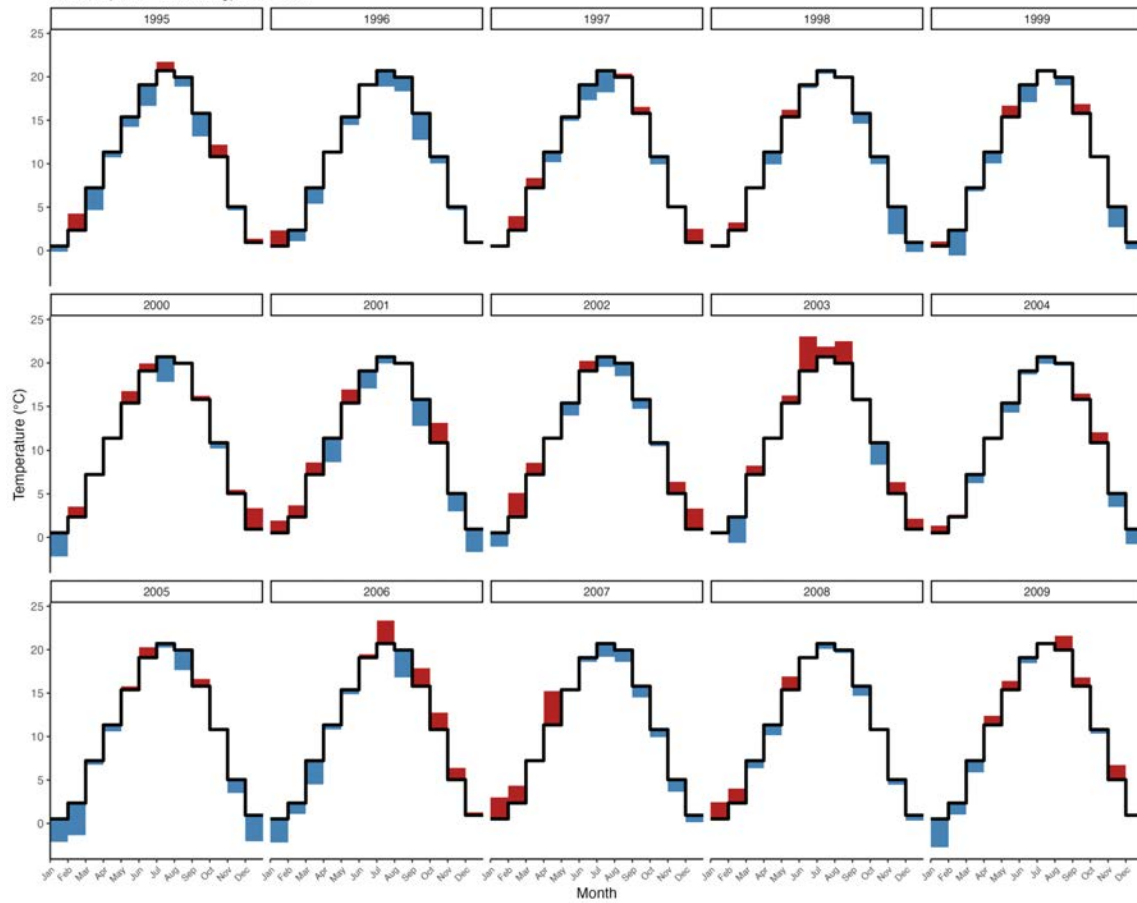

Monthly Mean Temperature Anomalies (2010–2024)

Black step line = Climatology 1991–2020

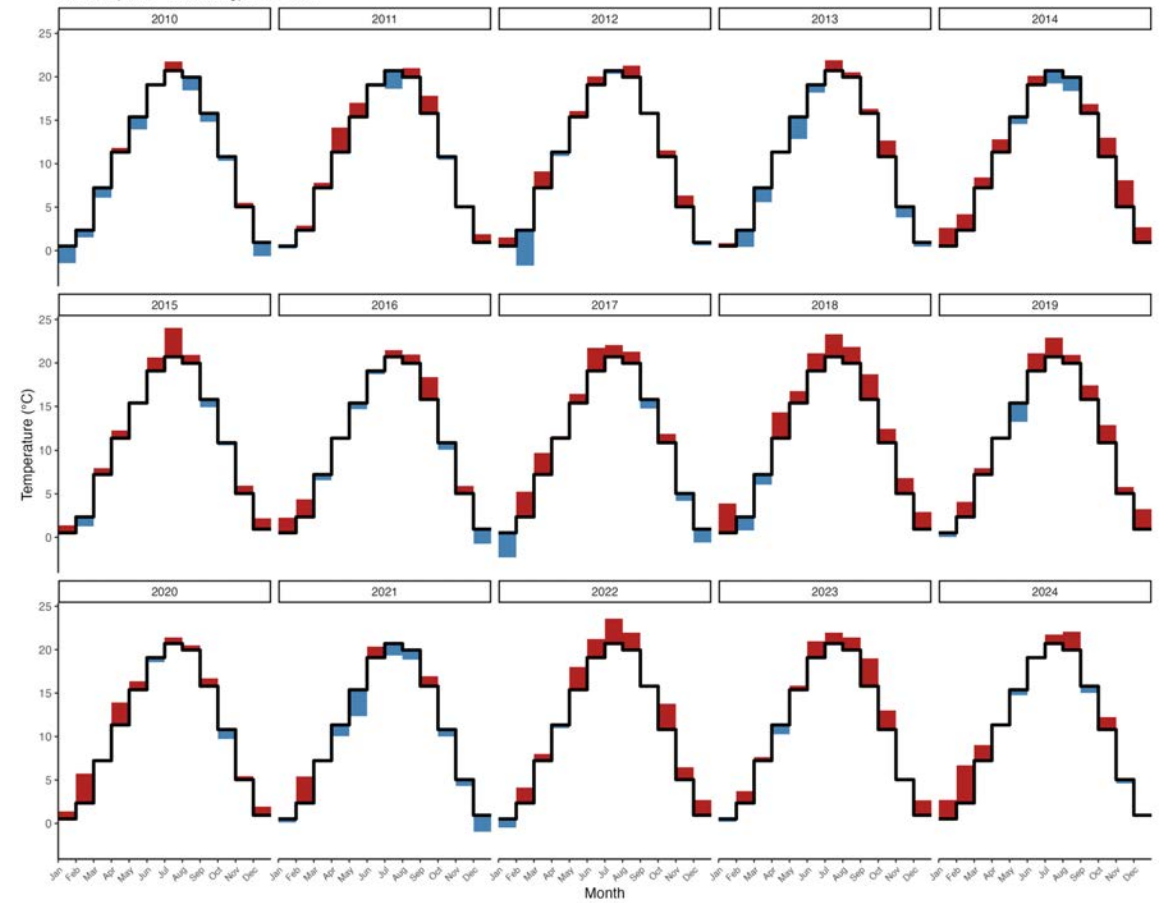

THE PLOT - Parameterisation and simulation

Vitis vinifera cv Chasselas (clone 14/33-4, rootstock K5BB)

Measurements on adult vines ->

Dataset of 30 years 1995–2024 measures:

- ✓ predawn leaf water potential (PLWP)
- ✓ daily weather data:
 - i. temperature
 - ii. precipitation
 - iii. ET_o (Turc method)
- ✓ Canopy geometry (leaf area exposed to sunlight, porosity, planting density)
- ✓ Phenological stages



Phenological stages 1995-2024

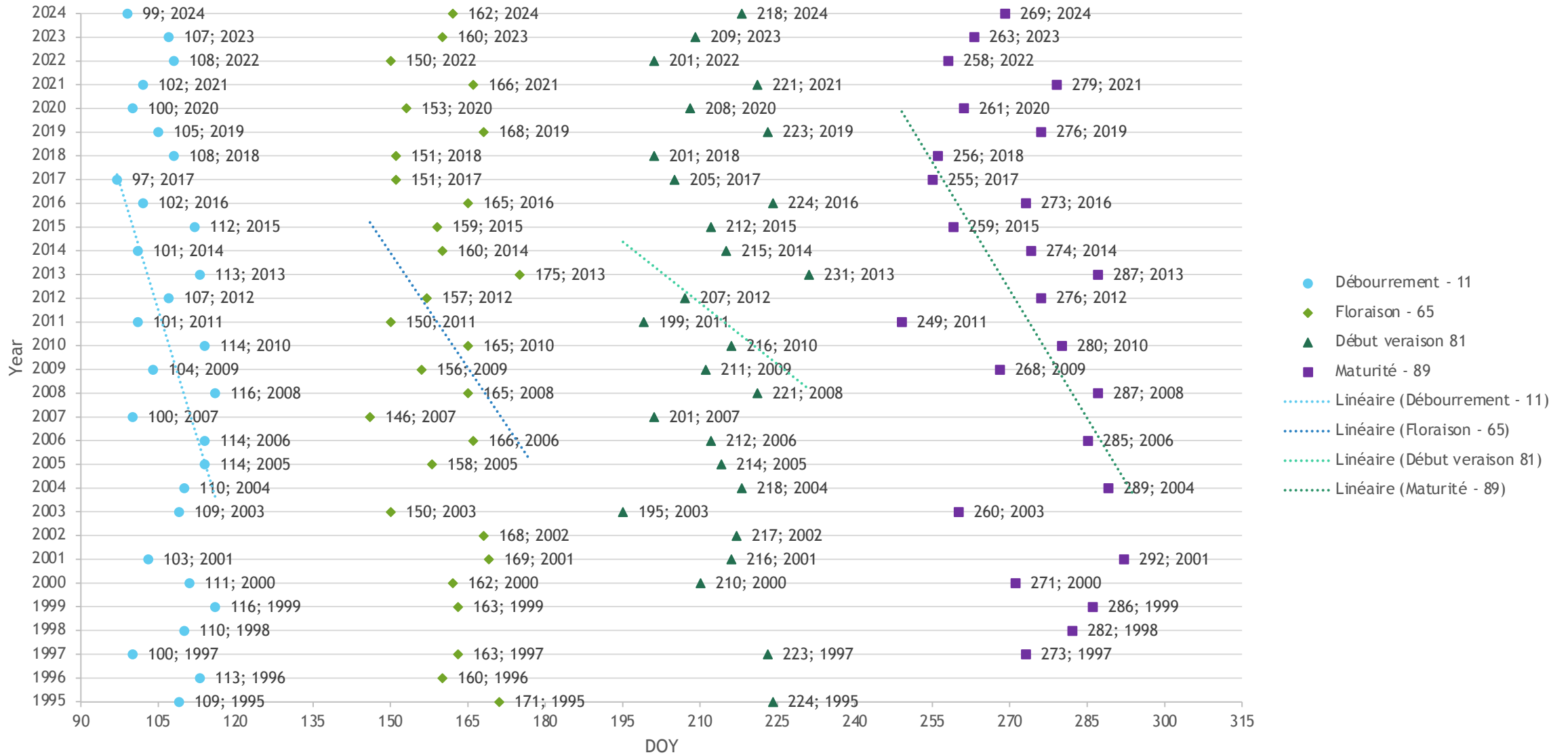

MODELLING OF THE WATER BALANCE

Parameterisation and simulation

Other variables included in the model:

- Maximum crop coefficient (Kmax)

-> **RytVigne** sub-model for the dynamic estimation of Kmax:

- intercepted radiation
- vineyard structure
- latitude, longitude, albedo

Simulation: 1995–2024 annually using PLWP data

Validation:

- comparison with field-measured water-holding capacity
- assessment of the RMSE (Root Mean Squared Error)

BILAN HYDRIQUE VITICOLE - SAISIE DES																																																																																																																																										
<table border="1"> <tr> <td>NOM DE LA PARCELLE</td> <td>LEYTRON</td> </tr> <tr> <td>ANNEE ETUDIEE</td> <td>2022</td> </tr> <tr> <td>CEPAGE</td> <td>Chasselas</td> </tr> <tr> <td>MODALITE</td> <td>TNI</td> </tr> </table>		NOM DE LA PARCELLE	LEYTRON	ANNEE ETUDIEE	2022	CEPAGE	Chasselas	MODALITE	TNI	<table border="1"> <tr> <th colspan="2">LEGENDE DES COULEURS DES CELLULES</th> </tr> <tr> <td>intitulé</td> <td>cellule de résultat</td> </tr> <tr> <td>saisie obligatoire</td> <td>modification des calculs</td> </tr> <tr> <td>saisie facultative</td> <td>cellule de calcul</td> </tr> </table>			LEGENDE DES COULEURS DES CELLULES		intitulé	cellule de résultat	saisie obligatoire	modification des calculs	saisie facultative	cellule de calcul																																																																																																																						
NOM DE LA PARCELLE	LEYTRON																																																																																																																																									
ANNEE ETUDIEE	2022																																																																																																																																									
CEPAGE	Chasselas																																																																																																																																									
MODALITE	TNI																																																																																																																																									
LEGENDE DES COULEURS DES CELLULES																																																																																																																																										
intitulé	cellule de résultat																																																																																																																																									
saisie obligatoire	modification des calculs																																																																																																																																									
saisie facultative	cellule de calcul																																																																																																																																									
<table border="1"> <tr> <th colspan="2">INFORMATIONS SUR LA PARCELLE</th> </tr> <tr> <td>Date de débourrement</td> <td>18-apr-22</td> </tr> <tr> <td>Date début floraison (facultatif)</td> <td></td> </tr> <tr> <td>Date de floraison</td> <td>30-mai-22</td> </tr> <tr> <td>Date fin floraison (facultatif)</td> <td></td> </tr> <tr> <td>Date de véraison</td> <td>20-lug-22</td> </tr> <tr> <td>Date des vendanges</td> <td>15-set-22</td> </tr> </table>		INFORMATIONS SUR LA PARCELLE		Date de débourrement	18-apr-22	Date début floraison (facultatif)		Date de floraison	30-mai-22	Date fin floraison (facultatif)		Date de véraison	20-lug-22	Date des vendanges	15-set-22	<table border="1"> <tr> <th>T moy (°C)</th> <th>P (mm)</th> <th>ETP (mm)</th> <th>Irrigation (mm)</th> </tr> <tr> <td>4,4</td> <td>0</td> <td>0,6</td> <td></td> </tr> <tr> <td>4,5</td> <td>0</td> <td>0,5</td> <td></td> </tr> <tr> <td>6,2</td> <td>0</td> <td>0,5</td> <td></td> </tr> <tr> <td>8,9</td> <td>0,7</td> <td>0,5</td> <td></td> </tr> <tr> <td>3,7</td> <td>0,2</td> <td>0,7</td> <td></td> </tr> <tr> <td>-0,9</td> <td>0</td> <td>0</td> <td></td> </tr> <tr> <td>-2,6</td> <td>0</td> <td>0</td> <td></td> </tr> <tr> <td>-0,5</td> <td>2</td> <td>0</td> <td></td> </tr> <tr> <td>1,1</td> <td>10,2</td> <td>0,2</td> <td></td> </tr> <tr> <td>1,1</td> <td>0,4</td> <td>0,2</td> <td></td> </tr> <tr> <td>-3,2</td> <td>0</td> <td>0</td> <td></td> </tr> <tr> <td>-4,1</td> <td>0</td> <td>0</td> <td></td> </tr> <tr> <td>-3,4</td> <td>0</td> <td>0</td> <td></td> </tr> <tr> <td>-1,8</td> <td>0</td> <td>0</td> <td></td> </tr> <tr> <td>-0,5</td> <td>0</td> <td>0,3</td> <td></td> </tr> <tr> <td>-1,8</td> <td>0</td> <td>0</td> <td></td> </tr> <tr> <td>-1,7</td> <td>0</td> <td>0</td> <td></td> </tr> <tr> <td>-1</td> <td>0</td> <td>0</td> <td></td> </tr> <tr> <td>0,1</td> <td>0</td> <td>0</td> <td></td> </tr> <tr> <td>3,1</td> <td>0</td> <td>0,4</td> <td></td> </tr> <tr> <td>0,3</td> <td>0</td> <td>0,1</td> <td></td> </tr> <tr> <td>-1,6</td> <td>0</td> <td>0</td> <td></td> </tr> <tr> <td>-1</td> <td>0</td> <td>0</td> <td></td> </tr> <tr> <td>-0,8</td> <td>0</td> <td>0</td> <td></td> </tr> <tr> <td>0,3</td> <td>0</td> <td>0,1</td> <td></td> </tr> <tr> <td>0,4</td> <td>0</td> <td>0,1</td> <td></td> </tr> <tr> <td>0,2</td> <td>0</td> <td>0</td> <td></td> </tr> <tr> <td>1,5</td> <td>0</td> <td>0,9</td> <td></td> </tr> <tr> <td>1,2</td> <td>0</td> <td>0,2</td> <td></td> </tr> </table>			T moy (°C)	P (mm)	ETP (mm)	Irrigation (mm)	4,4	0	0,6		4,5	0	0,5		6,2	0	0,5		8,9	0,7	0,5		3,7	0,2	0,7		-0,9	0	0		-2,6	0	0		-0,5	2	0		1,1	10,2	0,2		1,1	0,4	0,2		-3,2	0	0		-4,1	0	0		-3,4	0	0		-1,8	0	0		-0,5	0	0,3		-1,8	0	0		-1,7	0	0		-1	0	0		0,1	0	0		3,1	0	0,4		0,3	0	0,1		-1,6	0	0		-1	0	0		-0,8	0	0		0,3	0	0,1		0,4	0	0,1		0,2	0	0		1,5	0	0,9		1,2	0	0,2	
INFORMATIONS SUR LA PARCELLE																																																																																																																																										
Date de débourrement	18-apr-22																																																																																																																																									
Date début floraison (facultatif)																																																																																																																																										
Date de floraison	30-mai-22																																																																																																																																									
Date fin floraison (facultatif)																																																																																																																																										
Date de véraison	20-lug-22																																																																																																																																									
Date des vendanges	15-set-22																																																																																																																																									
T moy (°C)	P (mm)	ETP (mm)	Irrigation (mm)																																																																																																																																							
4,4	0	0,6																																																																																																																																								
4,5	0	0,5																																																																																																																																								
6,2	0	0,5																																																																																																																																								
8,9	0,7	0,5																																																																																																																																								
3,7	0,2	0,7																																																																																																																																								
-0,9	0	0																																																																																																																																								
-2,6	0	0																																																																																																																																								
-0,5	2	0																																																																																																																																								
1,1	10,2	0,2																																																																																																																																								
1,1	0,4	0,2																																																																																																																																								
-3,2	0	0																																																																																																																																								
-4,1	0	0																																																																																																																																								
-3,4	0	0																																																																																																																																								
-1,8	0	0																																																																																																																																								
-0,5	0	0,3																																																																																																																																								
-1,8	0	0																																																																																																																																								
-1,7	0	0																																																																																																																																								
-1	0	0																																																																																																																																								
0,1	0	0																																																																																																																																								
3,1	0	0,4																																																																																																																																								
0,3	0	0,1																																																																																																																																								
-1,6	0	0																																																																																																																																								
-1	0	0																																																																																																																																								
-0,8	0	0																																																																																																																																								
0,3	0	0,1																																																																																																																																								
0,4	0	0,1																																																																																																																																								
0,2	0	0																																																																																																																																								
1,5	0	0,9																																																																																																																																								
1,2	0	0,2																																																																																																																																								
<table border="1"> <tr> <th colspan="2">VEGETATION</th> </tr> <tr> <td>k max</td> <td>0,58</td> </tr> <tr> <td>Date de mesure</td> <td></td> </tr> <tr> <td>Palissage</td> <td><input checked="" type="radio"/> Oui <input type="radio"/> Non</td> </tr> <tr> <td>Largeur inter-rang (m)</td> <td>1,80</td> </tr> <tr> <td>Largeur inter-céps (m)</td> <td>1,00</td> </tr> <tr> <td>Hauteur de végétation (m)</td> <td>1,20</td> </tr> <tr> <td>Largeur végétation haut (m)</td> <td>0,30</td> </tr> <tr> <td>Largeur végétation bas (m)</td> <td>0,30</td> </tr> <tr> <td>Porosité (%)</td> <td>20%</td> </tr> <tr> <td>Orientation des rangs</td> <td>NS</td> </tr> <tr> <td>Latitude</td> <td></td> </tr> <tr> <td>Longitude</td> <td></td> </tr> <tr> <td>Enherbement</td> <td><input type="radio"/> Oui <input type="radio"/> Non</td> </tr> </table>		VEGETATION		k max	0,58	Date de mesure		Palissage	<input checked="" type="radio"/> Oui <input type="radio"/> Non	Largeur inter-rang (m)	1,80	Largeur inter-céps (m)	1,00	Hauteur de végétation (m)	1,20	Largeur végétation haut (m)	0,30	Largeur végétation bas (m)	0,30	Porosité (%)	20%	Orientation des rangs	NS	Latitude		Longitude		Enherbement	<input type="radio"/> Oui <input type="radio"/> Non	<table border="1"> <tr> <th colspan="3">MODIFICATIONS MODULES Es</th> </tr> <tr> <td>Diviseur des P pour nb de jours d'Es</td> <td>5</td> <td></td> </tr> <tr> <td>Nombre de jours d'Es supplémentaires</td> <td>0</td> <td></td> </tr> <tr> <td>Coef. de pondération d'Es par FTSW</td> <td>1</td> <td></td> </tr> </table>			MODIFICATIONS MODULES Es			Diviseur des P pour nb de jours d'Es	5		Nombre de jours d'Es supplémentaires	0		Coef. de pondération d'Es par FTSW	1																																																																																															
VEGETATION																																																																																																																																										
k max	0,58																																																																																																																																									
Date de mesure																																																																																																																																										
Palissage	<input checked="" type="radio"/> Oui <input type="radio"/> Non																																																																																																																																									
Largeur inter-rang (m)	1,80																																																																																																																																									
Largeur inter-céps (m)	1,00																																																																																																																																									
Hauteur de végétation (m)	1,20																																																																																																																																									
Largeur végétation haut (m)	0,30																																																																																																																																									
Largeur végétation bas (m)	0,30																																																																																																																																									
Porosité (%)	20%																																																																																																																																									
Orientation des rangs	NS																																																																																																																																									
Latitude																																																																																																																																										
Longitude																																																																																																																																										
Enherbement	<input type="radio"/> Oui <input type="radio"/> Non																																																																																																																																									
MODIFICATIONS MODULES Es																																																																																																																																										
Diviseur des P pour nb de jours d'Es	5																																																																																																																																									
Nombre de jours d'Es supplémentaires	0																																																																																																																																									
Coef. de pondération d'Es par FTSW	1																																																																																																																																									

SEASONAL TRENDS IN THE WATER BALANCE

- Measured vs simulated PLWP
- Identification of water stress levels
- Evapotranspiration
- Effective vs non-effective precipitation
- Link to phenological stages

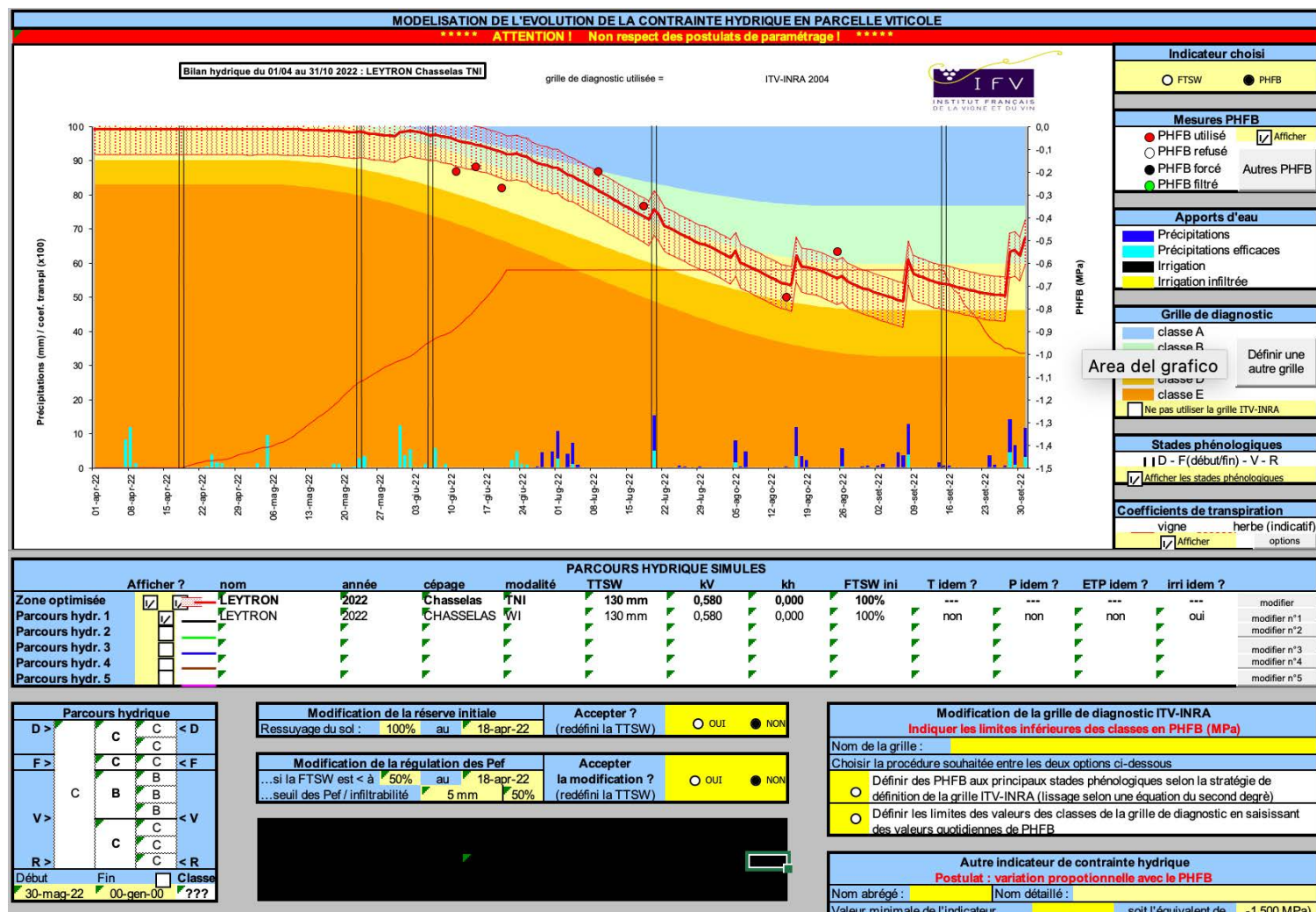

Results

ESTIMATE OF WATER RESERVES (TTSW) and Sum of Squared Errors (SSE)

- Significant year-to-year variability
- Averages consistent with field data
- 👉 Good long-term estimate

⚠️ Limitations:

- short-term fluctuations
- difficulty in estimating precise absolute values

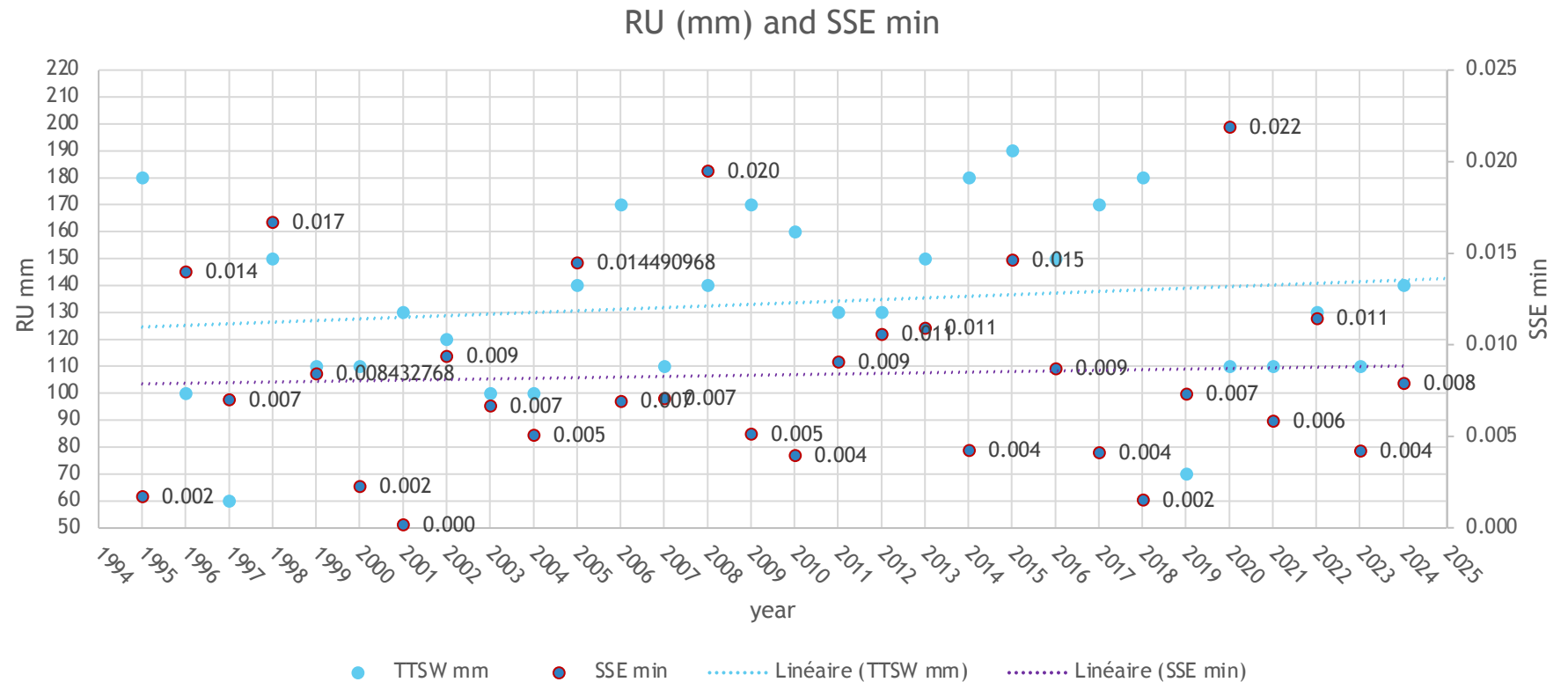

Results

TRENDS IN THE WATER BALANCE of 30 YEARS DATA

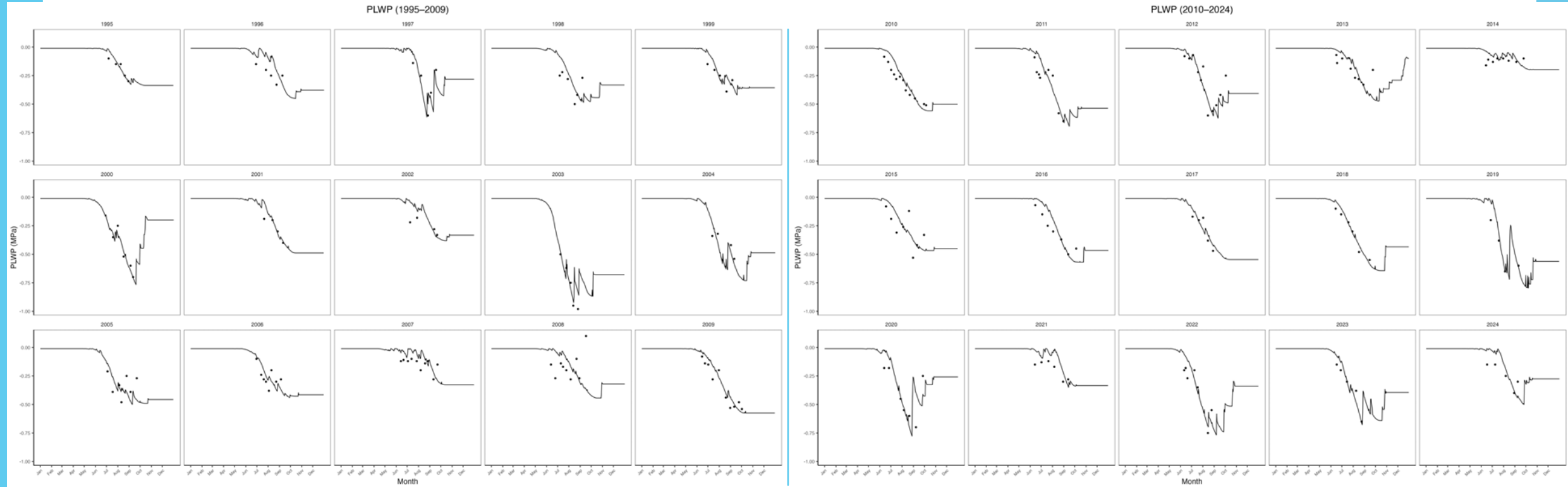

- Measured PLWP values
- PLWP values estimated by the model

Results

MODEL PERFORMANCE

Reconstruction of the water balance over 30 years:

- ✓ Good representation of seasonal dynamics
- ✓ Strong consistency between simulated water status and PLWP measurements
- ✓ The model captures the temporal variability of water stress
- ✓ The model tends (Wilcoxon test) to be more accurate in warmer years (2003, 2009, 2011, 2017, 2018, 2020, 2022)

Variables to be adjusted – set in the Alpine context:

- **Kmax**
- as outlook : **Useful rainfall**

Measures	Mean bias MPa	RMSE (Root mean square error) MPa	MAE (mean absolute error) MPa
200	0.027	0.101	0.081

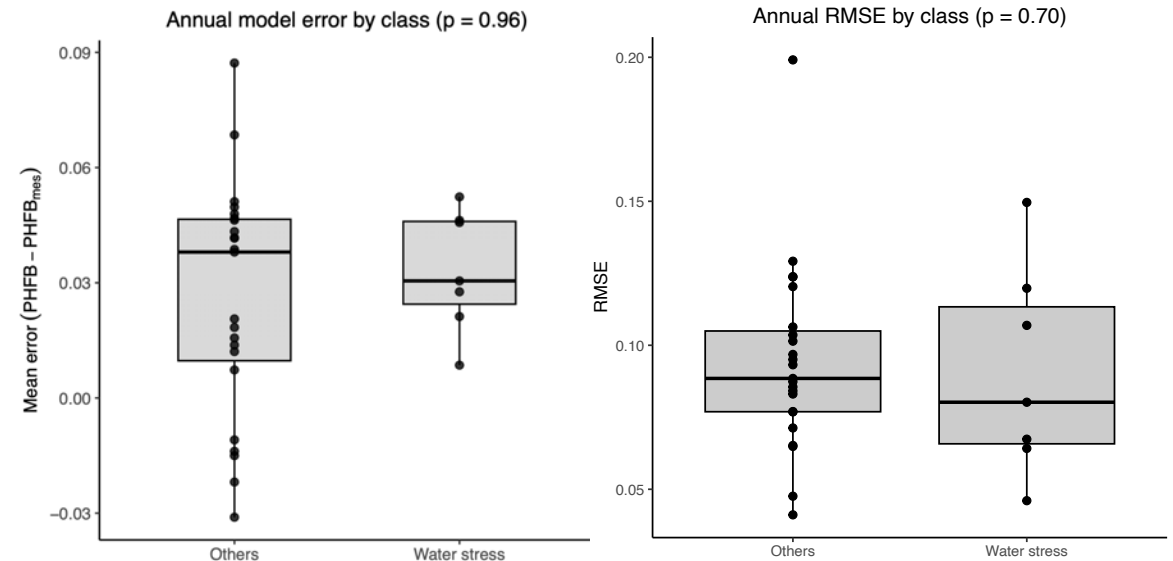

IMPLICATIONS FOR VITICULTURE

- ✓ Identification of critical periods during the growing season
 - > retrospectively
- ✓ Reduction in field measurements : 3 measures
- ✓ characterisation of the vineyard over several years

Perspectives

- rational irrigation
- soil management practices and
- vegetation cover management
- biostimulants

➔ Further validations

- > 10 years data from the plot with different water conditions (non irrigated, irrigated, induced water stress)
- > tests on network plots in the Valais vineyards

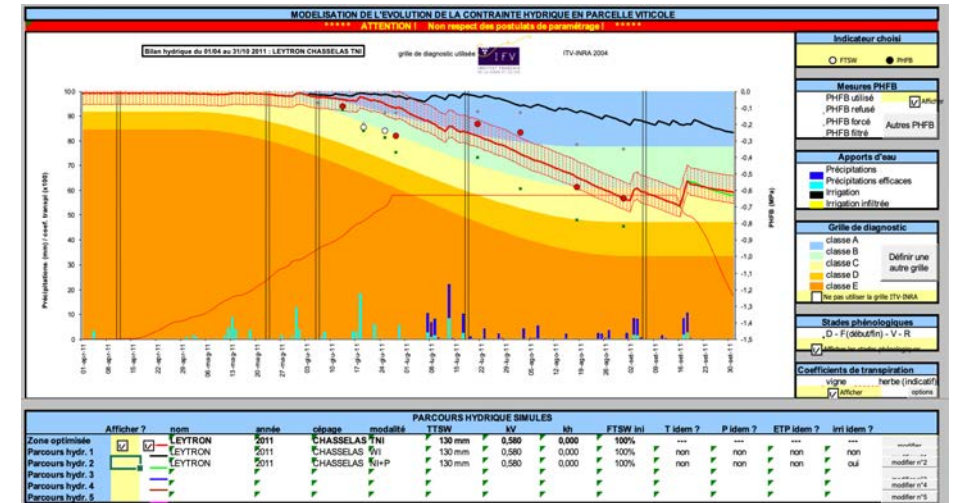



Doctoral school
National Doctorate in Food System

THANK YOU FOR YOUR ATTENTION

martina.tarditi@unito.it

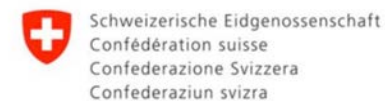
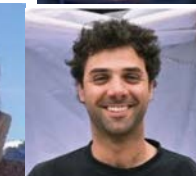

AGROSCOPE

